MEYER

1208537 - **Angus Beef Top Inside Round**

Excel's SmartChoice Inside (Top) Round is a boneless portion of the flat cut primal round and is the inside portion of the round cushion. The side and cap muscles remain. The gracilis membrane is removed. The inside is trimmed to 1/4" of fat thickness.

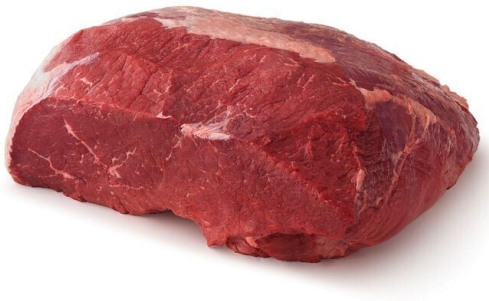

Nutrition Facts

Servings per Container	**80**
Serving size	**4.0OZ (4oz)**

Amount per serving

Calories **200**

	% Daily Value*
Total Fat 11g	**17%**
Saturated Fat 4.5g	**23%**
Trans Fat	
Cholesterol 70mg	**23%**
Sodium 55mg	**2%**
Total Carbohydrate 0g	**0%**
Dietary Fiber 0g	**0%**
Total Sugars 0g	
Includes 0g Added Sugar	**0%**
Protein 24g	
Vitamin D 0mcg	**0%**
Calcium 0mg	**0%**
Iron 1mg	**6%**
Potassium 0mg	**0%**

* The % Daily Value (DV) tells you how much a nutrient in a serving of food contributes to a daily diet. 2,000 calories a day is used for general nutrition advice.

Benefits

Excel's SmartChoice Inside (Top) Round is a boneless portion of the flat cut primal round and is the inside portion of the round cushion. The side and cap muscles remain. The gracilis membrane is removed. The inside is trimmed to 1/4" of fat thickness.

The Meyer Company Ranch is the largest working ranch in the Blackfoot River Valley of western Montana. Bob Meyer purchased the land to fulfill his dream of raising the highest quality natural beef on one of America's most beautiful landscapes. This deep devotion to excellence drives our team to deliver the absolute best products available each day.

Ingredients

angus beef flat cut round

Allergens

Free From:

crustaceans, eggs, fish, milk, peanuts, soy, tree nuts, wheat

Handling Suggestions

keep refrigerated or frozen

Serving Suggestions

https://meyermarket.com/pages/recipes?searchtext=beef

Prep & Cooking Suggestions

https://meyermarket.com/pages/how-to

Product Specifications

Brand	Manufacturer	Product Category
MEYER	Meyer Natural Foods	Beef

UPC	MFG #	SPC #	GTIN	Pack	Pack Desc.
228749162739	#032168-09	1208537	90028749162738		3/20 LB

Gross Weight	Net Weight	Country of Origin	Kosher	Child Nutrition
67.2lb	65lb	United States	No	

Shipping Information						
Length	Width	Height	Volume	TIxHI	Shelf Life	Storage Temp From/To
23.44in	15.81in	9.31in	2ft3	5x5	21days	35°F / 37°F

powered by Syndigo
Products Move When Content Flows™

MEYER

1208537 - **Angus Beef Top Inside Round**

Excel's SmartChoice Inside (Top) Round is a boneless portion of the flat cut primal round and is the inside portion of the round cushion. The side and cap muscles remain. The gracilis membrane is removed. The inside is trimmed to 1/4" of fat thickness.

Nutrition Analysis - By Measure

Calories	200	Total Fat	11g	Sodium	55mg
Protein	24	Trans Fats		Calcium	0mg
Total Carbohydrates•••	0g	Saturated Fat	4.5g	Iron	1mg
Sugars	0g	Added Sugars	0g	Potassium	0mg
Dietary Fiber	0g	Polyunsaturated Fat		Zinc	
Lactose		Monounsaturated Fat		Phosphorus	
Sucrose		Cholesterol	70mg		
Vitamin A(IU)•		Vitamin D	0mcg	Thiamin	
Vitamin A(RE)		Vitamin E		Niacin	
Vitamin C		Folate		Riboflavin	
Magnesium		Vitamin B-6		Vitamin B-1 2•	
Monosodium		Sulphites		Nitrates	

Additional Images

powered by Syndigo
Products Move When Content Flows™