IMPORT

052125 - **Milk Coconut Unsweetened S/O**

Roland Coconut Milk avoids the messiness and time required to work with fresh coconut. Roland Coconut Milk is a non-dairy vegetable product and can be used for appropriate dietary and vegetarian menu needs.

SGC FOODSERVICE

Nutrition Facts

Servings per Container	**336**
Serving size	**2tbsp (30ml)**

Amount per serving

Calories	**50**
	% Daily Value*
Total Fat 5g	**7%**
Saturated Fat 4.5g	**23%**
Trans Fat 0g	
Cholesterol 0mg	**0%**
Sodium 0mg	**0%**
Total Carbohydrate 1g	**0%**
Dietary Fiber 0g	**0%**
Total Sugars 1g	
Includes 0g Added Sugar	**0%**
Protein 0g	
Vitamin D 0mcg	**0%**
Calcium 1.2mg	**0%**
Iron 0.1mg	**1%**
Potassium 65mg	**1%**

* The % Daily Value (DV) tells you how much a nutrient in a serving of food contributes to a daily diet. 2,000 calories a day is used for general nutrition advice.

Benefits

Ingredients

COCONUT MILK, WATER, POLYSORBATE 60, GUAR GUM, SODIUM CARBOXYL METHYL CELLULOSE, SODIUM METABISULFITE (PRESERVATIVE) CONTAINS SULFITES. CONTAINS: COCONUT.

Allergens

Contains:

tree nuts

Free From:

crustaceans, eggs, fish, milk, peanuts, sesame, soy, wheat

Handling Suggestions

Coconut Milk will solidify if chilled. Just bring back to room temperature and mix with a spoon. Keep refrigerated once opened.

Serving Suggestions

Roland Coconut Milk has the unique ability to add creamy richness to many recipes; rounding out the flavor and enhancing the enjoyment of the spicy flavors used in Asian, Pan-Asian, Thai, fusion and Indo-Caribbean cooking.

Prep & Cooking Suggestions

Roland Coconut Milk may be used as is out of the tin as an ingredient. If cooking is required, Roland Coconut Milk should be cooked with slow heat and should not be scorched.

Product Specifications

Brand	Manufacturer	Product Category
IMPORT	REMA FOODS	Milk

MFG #	SPC #	GTIN	Pack	Pack Desc.
U226468MY	052125	10041224860022	24	24/13.5 OZ

Gross Weight	Net Weight	Country of Origin	Kosher	Child Nutrition
24.82lb	24.82lb	THA	Yes	No

Shipping Information						
Length	Width	Height	Volume	TIxHI	Shelf Life	Storage Temp From/To
18in	12.03in	4.55in	0.57ft3	8x12	999DAYS	40°F / 111°F

powered by Syndigo
Products Move When Content Flows™

IMPORT

052125 - **Milk Coconut Unsweetened S/O**

Roland Coconut Milk avoids the messiness and time required to work with fresh coconut. Roland Coconut Milk is a non-dairy vegetable product and can be used for appropriate dietary and vegetarian menu needs.

Nutrition Analysis - By Serving

Calories	50	Total Fat	5g	Sodium	0mg
Protein	0	Trans Fats	0g	Calcium	1.2mg
Total Carbohydrates•••	1g	Saturated Fat	4.5g	Iron	0.1mg
Sugars	1g	Added Sugars	0g	Potassium	65mg
Dietary Fiber	0g	Polyunsaturated Fat		Zinc	
Lactose		Monounsaturated Fat		Phosphorus	
Sucrose		Cholesterol	0mg		
Vitamin A(IU)•		Vitamin D	0mcg	Thiamin	
Vitamin A(RE)		Vitamin E		Niacin	
Vitamin C		Folate		Riboflavin	
Magnesium		Vitamin B-6		Vitamin B-12•	
Monosodium		Sulphites		Nitrates	

Additional Images

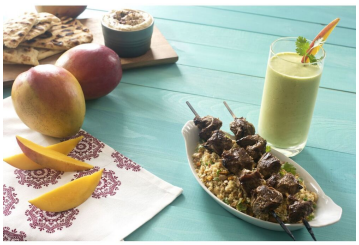

powered by Syndigo
Products Move When Content Flows™