HORMEL

214292 - **Ham Pit Water Added Hardwood Smoked**

Full muscle ham for optimum flavor and texture; water added for the tenderness that patrons love; Boneless to reduce waste; Tear dropped shape ideal for buffet line carving

SGC FOODSERVICE

Nutrition Facts

Servings per Container	
Serving size	**3oz (84g)**
Amount per serving	
Calories	**100**
	% Daily Value*
Total Fat 4g	**6%**
Saturated Fat 2g	**10%**
Trans Fat 0g	
Cholesterol 40mg	**13%**
Sodium 950mg	**41%**
Total Carbohydrate 2g	**1%**
Dietary Fiber 0g	**0%**
Total Sugars 2g	
Includes Added Sugar	**%**
Protein 14g	
Vitamin D	**%**
Calcium	**0%**
Iron	**2%**
Potassium 240mg	**5%**

* The % Daily Value (DV) tells you how much a nutrient in a serving of food contributes to a daily diet. 2,000 calories a day is used for general nutrition advice.

Benefits

Ingredients

Cured With Water, Salt, Dextrose, Sodium Phosphates, Sodium Erythorbate, Sodium Nitrite.

Allergens

Free From:

crustaceans, eggs, fish, milk, peanuts, sesame, soy, tree nuts, wheat

Handling Suggestions

RECOMMENDED TEMPERATURE: 34F. MINIMUM TEMPERATURE: 33F. MAXIMUM TEMPERATURE: 40F. STORAGE: KEEP REFRIGERATED.

Serving Suggestions

HORMEL Hardwood Smoked Pit Carving Ham is ideal for buffet carving.

Prep & Cooking Suggestions

Product Specifications

Brand	Manufacturer	Product Category
HORMEL	HORMEL MEAT	Pork

MFG #	SPC #	GTIN	Pack	Pack Desc.
43688	214292	90037600436888	2	2/10# AVG

Gross Weight	Net Weight	Country of Origin	Kosher	Child Nutrition
22.97lb	20lb	USA		No

Shipping Information						
Length	Width	Height	Volume	TIxHI	Shelf Life	Storage Temp From/To
19.7in	11.7in	7.6in	1.01ft3	6x4	60DAYS	33°F / 39°F

powered by Syndigo
Products Move When Content Flows™

HORMEL

214292 - **Ham Pit Water Added Hardwood Smoked**

Full muscle ham for optimum flavor and texture; water added for the tenderness that patrons love; Boneless to reduce waste; Tear dropped shape ideal for buffet line carving

SGC FOODSERVICE

Nutrition Analysis - By Serving

Calories	100	Total Fat	4g	Sodium	950mg
Protein	14	Trans Fats	0g	Calcium	
Total Carbohydrates•••	2g	Saturated Fat	2g	Iron	
Sugars	2g	Added Sugars		Potassium	240mg
Dietary Fiber	0g	Polyunsaturated Fat	0.59g	Zinc	
Lactose		Monounsaturated Fat	2.16g	Phosphorus	
Sucrose		Cholesterol	40mg		
Vitamin A(IU)•		Vitamin D		Thiamin	
Vitamin A(RE)		Vitamin E		Niacin	
Vitamin C		Folate		Riboflavin	
Magnesium		Vitamin B-6		Vitamin B-12•	
Monosodium		Sulphites		Nitrates	

Additional Images

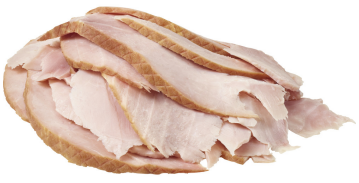

powered by Syndigo
Products Move When Content Flows™