HORMEL

250428 - **Bacon Peppered Thick Slice Fresh S/O**

HORMEL BLACK LABEL Bacon is naturally wood smoked and rubbed with black pepper giving this bacon great flavor for superior customer satisfaction. The fresh pack packaging ensures "out of the smokehouse" flavor eliminating flavor loss.

SGC FOODSERVICE

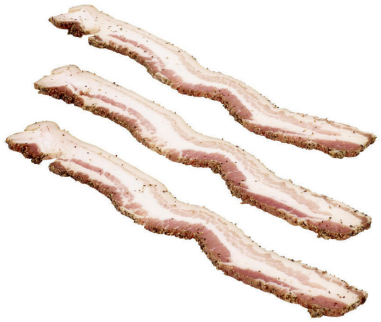

Nutrition Facts

Servings per Container
Serving size **(100g)**

Amount per serving

Calories	**471.55**
	% Daily Value*
Total Fat 37.02g	**57%**
Saturated Fat 12.76g	**64%**
Trans Fat 0.15g	
Cholesterol 93.75mg	**31%**
Sodium 1620.25mg	**70%**
Total Carbohydrate 2.06g	**1%**
Dietary Fiber	**%**
Total Sugars 0.59g	
Includes Added Sugar	**%**
Protein 32.54g	
Vitamin D	**%**
Calcium	**2%**
Iron	**7%**
Potassium	**%**

* The % Daily Value (DV) tells you how much a nutrient in a serving of food contributes to a daily diet. 2,000 calories a day is used for general nutrition advice.

Benefits

Ingredients

Allergens

Free From:

crustaceans, eggs, fish, milk, peanuts, sesame, soy, tree nuts, wheat

Handling Suggestions

RECOMMENDED TEMPERATURE: 34F. MINIMUM TEMPERATURE: 33F. MAXIMUM TEMPERATURE: 40F. STORAGE: KEEP REFRIGERATED.

Serving Suggestions

Use as a center of the plate breakfast meat or as flavorful addition to sandwiches, salads, potatoes, soups, and entrees. Can also be used to wrap around steaks, chops, shrimp, and scallops.

Prep & Cooking Suggestions

HORMEL BLACK LABEL Bacon can be prepared in the oven or on the grill. *GRILL- 375 degrees for 3-5 minutes on each side. *OVEN- 375 degrees for 10-15 minutes or until golden brown.

Product Specifications

Brand	Manufacturer	Product Category
HORMEL	HORMEL MEAT	Bacon Slab & Sliced

MFG #	SPC #	GTIN	Pack	Pack Desc.
08604	250428	00037600086042	2	2/6#

Gross Weight	Net Weight	Country of Origin	Kosher	Child Nutrition
13lb	12lb	USA		No

Shipping Information						
Length	Width	Height	Volume	TIxHI	Shelf Life	Storage Temp From/To
17.2in	10.3in	3.6in	0.37ft3	9x11	90DAYS	33°F / 39°F

powered by Syndigo
Products Move When Content Flows™

HORMEL

250428 - **Bacon Peppered Thick Slice Fresh S/O**

HORMEL BLACK LABEL Bacon is naturally wood smoked and rubbed with black pepper giving this bacon great flavor for superior customer satisfaction. The fresh pack packaging ensures "out of the smokehouse" flavor eliminating flavor loss.

Nutrition Analysis - By Serving

Calories	471.55	Total Fat	37.02g	Sodium	1620.25mg
Protein	32.54	Trans Fats	0.15g	Calcium	
Total Carbohydrates•••	2.06g	Saturated Fat	12.76g	Iron	
Sugars	0.59g	Added Sugars		Potassium	
Dietary Fiber		Polyunsaturated Fat		Zinc	
Lactose		Monounsaturated Fat		Phosphorus	
Sucrose		Cholesterol	93.75mg		
Vitamin A(IU)•		Vitamin D		Thiamin	
Vitamin A(RE)		Vitamin E		Niacin	
Vitamin C		Folate		Riboflavin	
Magnesium		Vitamin B-6		Vitamin B-1 2•	
Monosodium		Sulphites		Nitrates	

Additional Images

powered by Syndigo
Products Move When Content Flows™