KOCH FOODS

288888 - **Chicken Breast Filet B/S If 6 Oz**

All natural split chicken breast hand deboned for quality, computer scaled for portion accuracy, individually quick frozen and ice glazed at the peak of freshness.

SGC FOODSERVICE

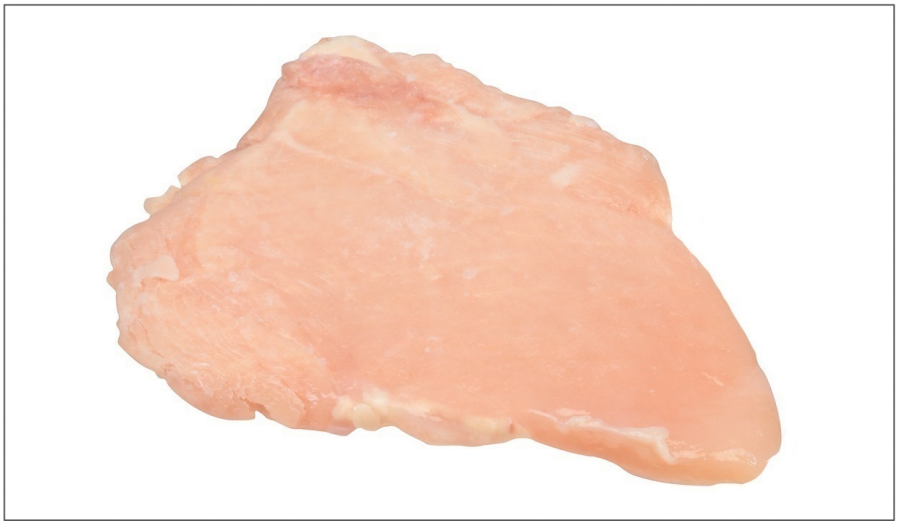

Nutrition Facts

Servings per Container	**48**
Serving size	**1breast (170g)**
Amount per serving	
Calories	**190**
	% Daily Value*
Total Fat 4g	**6%**
Saturated Fat 1g	**5%**
Trans Fat 0g	
Cholesterol 105mg	**35%**
Sodium 110mg	**5%**
Total Carbohydrate 0g	**0%**
Dietary Fiber 0g	**0%**
Total Sugars 0g	
Includes Added Sugar	**%**
Protein 35g	
Vitamin D	**%**
Calcium 0mg	**0%**
Iron 0.64mg	**4%**
Potassium	**%**

* The % Daily Value (DV) tells you how much a nutrient in a serving of food contributes to a daily diet. 2,000 calories a day is used for general nutrition advice.

Benefits

Hand deboned, computer sized for portion accuracy and plate cost controls.
Individually frozen and packed in re-closable bags.
All natural boneless chicken breast

Ingredients

Natural boneless, skinless chicken breast

Allergens

Handling Suggestions

Store Frozen 10 degrees or below

Serving Suggestions

From salads to sandwiches to center-or-the-plate serve all through the menu and day parts.

Prep & Cooking Suggestions

Keep frozen. Cook to 165 degrees

Product Specifications

Brand	Manufacturer	Product Category
KOCH FOODS	KOCH FOODS	Chicken Breast

MFG #	SPC #	GTIN	Pack	Pack Desc.
370260	288888	00045421370264	3	1/48 CT

Gross Weight	Net Weight	Country of Origin	Kosher	Child Nutrition
19lb	18lb	USA		No

Shipping Information						
Length	Width	Height	Volume	TIxHI	Shelf Life	Storage Temp From/To
15.8in	11.5in	7.8in	0.82ft3	8x2	365DAYS	0°F / 32°F

powered by Syndigo
Products Move When Content Flows™

KOCH FOODS

288888 - **Chicken Breast Filet B/S If 6 Oz**

All natural split chicken breast hand deboned for quality, computer scaled for portion accuracy, individually quick frozen and ice glazed at the peak of freshness.

Nutrition Analysis - By Serving

Calories	190	Total Fat	4g	Sodium	110mg
Protein	35	Trans Fats	0g	Calcium	0mg
Total Carbohydrates•••	0g	Saturated Fat	1g	Iron	0.64mg
Sugars	0g	Added Sugars		Potassium	
Dietary Fiber	0g	Polyunsaturated Fat		Zinc	
Lactose		Monounsaturated Fat		Phosphorus	
Sucrose		Cholesterol	105mg		
Vitamin A(IU)•	100	Vitamin D		Thiamin	
Vitamin A(RE)		Vitamin E		Niacin	
Vitamin C	2.4mg	Folate		Riboflavin	
Magnesium		Vitamin B-6		Vitamin B-12•	
Monosodium		Sulphites		Nitrates	

Additional Images

powered by Syndigo
Products Move When Content Flows™